

Въ недѣлю Пятидесятницы.

Д.
А.

Ра - дуй - ся, па - ри - - -

Т.
Б.

це, ма - те - ро - дѣв - ствен - на - я

сла - - - во: вся - ка бо у - до - бо -

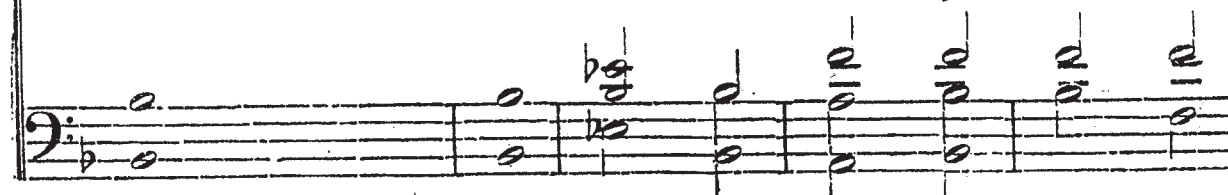

об - ра - ща - тель - на - я, бла -

ГО - гла - го - ли - ва - я у -

ста ви - тий - ство - ва - ти не

мо - гуть те - бе пѣ - ти до - стой .

но: изъ - у - мѣ - ва - - етъ же

УМЪ ВСЯКЪ ТВО - е РОЖ - де - ство

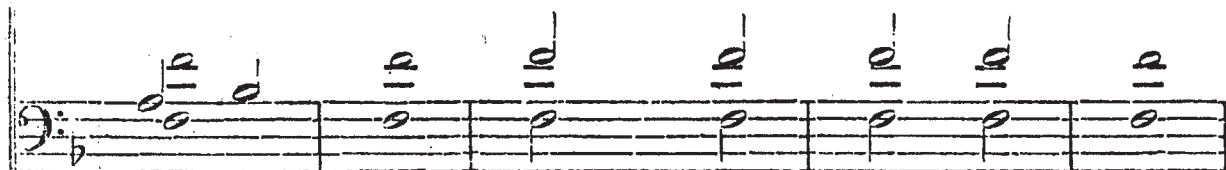

ра - зу - мъ - ти. Тъм - же

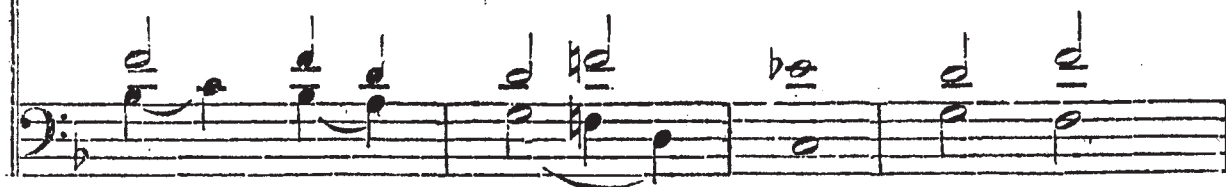

тя со - глас - но сла - - - - - вимъ.

